

MARYLAND RESIDENTIAL PROPERTY DISCLOSURE AND DISCLAIMER STATEMENT

Property Address:

15107 Interlachen Drive #2-306

Silver Spring MD 20906

Legal Description:

unit 2-306

NOTICE TO SELLER AND PURCHASER

Section 10-702 of the Real Property Article, Annotated Code of Maryland, requires the seller of certain residential real property to furnish to the purchaser either (a) a RESIDENTIAL PROPERTY DISCLAIMER STATEMENT stating that the seller is selling the property "as is" and makes no representations or warranties as to the condition of the property or any improvements on the real property, except as otherwise provided in the contract of sale, or in a listing of latent defects; or (b) a RESIDENTIAL PROPERTY DISCLOSURE STATEMENT disclosing defects or other information about the condition of the real property actually known by the seller. Certain transfers of residential property are excluded from this requirement (see the exemptions listed below).

10-702. EXEMPTIONS. The following are specifically excluded from the provisions of §10-702:

- 1. The initial sale of single family residential property:
A. that has never been occupied, or
B. for which a certificate of occupancy has been issued within 1 year before the seller and buyer enter into a contract of sale;
2. A transfer that is exempt from the transfer tax under §13-207 of the Tax-Property Article, except land installment contracts of sale under §13-207(11) of the Tax-Property Article and options to purchase real property under §13-207(a)(12) of the Tax-Property Article;
3. A sale by a lender, or an affiliate or subsidiary of a lender, that acquired the real property by foreclosure or deed in lieu of foreclosure;
4. A sheriff's sale, tax sale, or sale by foreclosure, partition, or by court appointed trustee;
5. A transfer by a fiduciary in the course of the administration of a decedent's estate, guardianship, conservatorship, or trust;
6. A transfer of single family Residential Real Property to be converted by the buyer into use other than residential use or to be demolished; or
7. A sale of unimproved real property.

Section 10-702 also requires the seller to disclose information about latent defects in the property that the seller has actual knowledge of. The seller must provide this information even if selling the property "as is." "Latent defects" are defined as: Material defects in real property or an improvement to real property that:

- (1) A purchaser would not reasonably be expected to ascertain or observe by a careful visual inspection of the real property; and
(2) Would pose a direct threat to the health or safety of:
(i) the purchaser; or
(ii) an occupant of the real property, including a tenant or invitee of the purchaser.

MARYLAND RESIDENTIAL PROPERTY DISCLOSURE STATEMENT

NOTICE TO SELLERS: Complete and sign this statement only if you elect to disclose defects, including latent defects, or other information about the condition of the property actually known by you; otherwise, sign the Residential Property Disclaimer Statement. You may wish to obtain professional advice or inspections of the property; however, you are not required to undertake or provide any independent investigation or inspection of the property in order to make the disclosure set forth below. The disclosure is based on your personal knowledge of the condition of the property at the time of the signing of this statement.

NOTICE TO PURCHASERS: The information provided is the representation of the Sellers and is based upon the actual, knowledge of Sellers as of the date noted. Disclosure by the Sellers is not a substitute for an inspection by an independent home inspection company, and you may wish to obtain such an inspection. The information contained in this statement is not a warranty by the Sellers as to the condition of the property of which the Sellers have no knowledge or other conditions of which the Sellers have no actual knowledge.

How long have you owned the property?

[Empty rectangular box for answer]

Property System: Water, Sewage, Heating & Air Conditioning (Answer all that apply)

Water Supply: [] Public [] Well [] Other
Sewage Disposal: [] Public [] Septic System approved for (# bedrooms) Other Type
Garbage Disposal: [] Yes [] No
Dishwasher: [] Yes [] No
Heating: [] Oil [] Natural Gas [] Electric [] Heat Pump Age [] Other
Air Conditioning: [] Oil [] Natural Gas [] Electric [] Heat Pump Age [] Other
Hot Water: [] Oil [] Natural Gas [] Electric Capacity Age [] Other

Please indicate your actual knowledge with respect to the following:

1. Foundation: Any settlement or other problems: Yes No Unknown

Comments: _____

2. Basement: Any leaks or evidence of moisture? Yes No Unknown Does Not Apply

Comments: _____

3. Roof: Any leaks or evidence of moisture? Yes No Unknown

Type of roof: _____ Age: _____

Is there any existing fire retardant treated plywood? Yes No Unknown

Comments: _____

4. Other Structural Systems, including Exterior Walls and Floors:

Comments: _____

Any Defects (structural or otherwise)? Yes No Unknown

Comments: _____

5. Plumbing System: Is the system in operating condition? Yes No Unknown

Comments: _____

6. Heating Systems: Is heat supplied to all finished rooms? Yes No Unknown

Comments: _____

Is the system in operating condition? Yes No Unknown

Comments: _____

7. Air Conditioning System: Is cooling supplied to all finished rooms? Yes No Unknown Does Not Apply

Comments: _____

Is the system in operating condition? Yes No Unknown Does Not Apply

Comments: _____

8. Electric Systems: Are there any problems with electrical fuses, circuit breakers, outlets or wiring? Yes No Unknown

Comments: _____

8A. Will the smoke detectors provide an alarm in the event of a power outage? Yes No

Are the smoke detectors over 10 years old? Yes No

If the smoke alarms are battery operated, are they sealed, tamper resistant units incorporating a silence/hush button, which use long-life batteries as required in all Maryland Homes by 2018? Yes No

Comments: _____

9. Septic Systems: Is the septic system functioning properly? Yes No Unknown Does Not Apply
When was the system last pumped? Date: _____ Unknown

Comments: _____

10. Water Supply: Any problem with water supply? Yes No Unknown

Comments: _____

Home Water Treatment System: Yes No Unknown

Comments: _____

Fire Sprinkler System: Yes No Unknown Does Not Apply

Comments: _____

Are the systems in operating condition? Yes No Unknown

Comments: _____

11. Insulation:

In exterior walls? Yes No Unknown

In ceiling/attic? Yes No Unknown

In any other areas? Yes No Where: _____

Comments: _____

12. Exterior Drainage: Does water stand on the property for more than 24 hours after a heavy rain?

Yes No Unknown

Comments: _____

Are gutters and downspouts in good repair? Yes No Unknown

Comments: _____

13. Wood-destroying insects: Any infestation and/or prior damage:

Yes No Unknown

Comments: _____

Any treatments or repairs? Yes No Unknown

Any warranties? Yes No Unknown

Comments: _____

14. Are there any hazardous or regulated materials (including, but not limited to licensed landfills, asbestos, radon gas, lead-based paint, underground storage tanks, or other contamination) on the property?

Yes No Unknown

If yes, specify below.

Comments: _____

15. If the property relies on the combustion of a fossil fuel for heat, ventilation, hot water, or clothes dryer operation, is a carbon monoxide alarm installed in the property?

Yes No Unknown

Comments: _____

16. Are there any zone violations, nonconforming uses, violation of building restrictions or setback requirements or any recorded or unrecorded easement, except for utilities, on or affecting the property?

Yes No Unknown

If yes, specify below.

Comments: _____

16A. If you or a contractor have made improvements to the property, were the required permits pulled from the county or local permitting office?

Yes No Does Not Apply Unknown

Comments: _____

17. Is the property located in a flood zone, conservation area, wetland area, Chesapeake Bay critical area or Designated Historic District?

Yes No Unknown If yes, specify below.

Comments: _____

18. Is the property subject to any restriction imposed by a Homeowners Association or any other type of community association?

Yes No Unknown If yes, specify below.

Comments: _____

19. Are there any other material defects, including latent defects, affecting the physical condition of the property?

Yes No Unknown

Comments: _____

NOTE: Seller(s) may wish to disclose the condition of other buildings on the property on a separate RESIDENTIAL PROPERTY DISCLOSURE STATEMENT.

The seller(s) acknowledge having carefully examined this statement, including any comments, and verify that is complete and accurate as of the date signed. The seller(s) further acknowledge that they have been informed of their rights and obligations under §10-702 of the Maryland Real Property Article.

Seller(s) _____

Date _____

Seller(s) _____

Date _____

The purchaser(s) acknowledge receipt of a copy of this disclosure statement and further acknowledge that they have been informed of their rights and obligations under §10-702 of the Maryland Real Property Article.

Purchaser _____

Date _____

Purchaser _____

Date _____

MARYLAND RESIDENTIAL PROPERTY DISCLAIMER STATEMENT

NOTICE TO SELLER(S): Sign this statement only if you elect to sell the property without representation and warranties as to its condition, except as otherwise provided in the contract of sale and in the listing of latent defects set forth below; otherwise, complete and sign the RESIDENTIAL PROPERTY DISCLOSURE STATEMENT.

Except for the latent defects listed below, the undersigned seller(s) of the real property make no representations or warranties as to the condition of the real property or any improvements thereon, and the purchaser will be receiving the real property "as is" with all defects, including latent defects, which may exist, except as otherwise provided in the real estate contract of sale. The seller(s) acknowledge having carefully examined this statement and further acknowledge that they have been informed of their rights and obligations under §10-702 of the Maryland Real Property Article.

Section 10-702 also requires the seller to disclose information about latent defects in the property that the seller has actual knowledge of. The seller must provide this information even if selling the property "as is." "Latent defects" are defined as: Material defects in real property or an improvement to real property that:

- (1) A purchaser would not reasonably be expected to ascertain or observe by a careful visual inspection of the real property; and
- (2) Would pose a direct threat to the health or safety of:
 - (i) the purchaser; or
 - (ii) an occupant of the real property, including a tenant or invitee of the purchaser.

Does the seller(s) has actual knowledge of any latent defects: Yes No If yes, specify

Seller *James J. [Signature]* Date 7/19/20
 Seller *Caroleyn [Signature]* Date 7/19/20

The purchaser(s) acknowledge receipt of a copy of this disclaimer statement and further acknowledge that they have been informed of their rights and obligations under §10-702 of the Maryland Real Property Article.

Purchaser _____ Date _____
 Purchaser _____ Date _____



Regulations, Easements and Assessments (REA) Disclosure and Addendum

(Required for all Listing Agreements and Sales Contracts in Montgomery County)

The Contracts of Sale dated _____, Address 15107 Interlachen Drive #2-306
 City Silver Spring, State MD Zip 20906 between
 Seller James V Vicini Carolyn Vicini and
 Buyer _____

is hereby amended by the incorporation of this Addendum, which shall supersede any provisions to the contrary in this Contract.

Notice to Seller and Buyer: This Disclosure/Addendum to be completed by the Seller shall be available to prospective buyers prior to making a purchase offer and will become a part of the sales contract for the sale of the Property. The information contained herein is the representation of the Seller. The content in this form is not all-inclusive, and the Paragraph headings of this Agreement are for convenience and reference only, and in no way define or limit the intent, rights or obligations of the parties. Please be advised that web site addresses, personnel and telephone numbers do change and GCAAR cannot confirm the accuracy of the information contained in this form. When in doubt regarding the provisions or applicability of a regulation, easement or assessment, information should be verified with the appropriate government agency. Further information may be obtained by contacting staff and web sites of appropriate authorities:

- Montgomery County Government, 101 Monroe Street, Rockville, MD, 20850.
Main Telephone Number: 311 or 240-777-0311 (TTY 240-251-4850). Web site: www.MC311.com
- Maryland-National Capital Area Park and Planning Commission (M-NCPPC),
8787 Georgia Avenue, Silver Spring, MD, 20910. Main number: 301-495-4600. Web site: www.mc-mncppc.org
- City of Rockville, City Hall, 111 Maryland Ave, Rockville, MD 20850.
Main telephone number: 240-314-5000. Web site: www.rockvillemd.gov

1. **DISCLOSURE/DISCLAIMER STATEMENT:** A property owner may be exempt from Maryland Residential Property Disclosure Act as defined in the Maryland Residential Property Disclosure and Disclaimer Statement. Is Seller exempt from the Maryland Residential Property Disclosure Act? Yes No. If no, see attached Maryland Residential Disclosure and Disclaimer Statement. If yes, reason for exemption: _____
2. **SMOKE DETECTORS:** Maryland law requires that ALL smoke alarms be less than 10 years from date of manufacture. Also, BATTERY-ONLY operated smoke alarms must be sealed units incorporating a silence/hush button and long-life batteries. Pursuant to Montgomery County Code, the Seller is required to have working smoke alarms. Requirements for the location of the alarms vary according to the year the Property was constructed. For a matrix of the requirements see: www.montgomerycountymd.gov/mcfrs-info/resources/files/laws/smokealarmmatrix_2013.pdf. In addition, Maryland law requires the following disclosure: This residential dwelling unit contains alternating current (AC) electric service. In the event of a power outage, an alternating current (AC) powered smoke detector will NOT provide an alarm. Therefore, the Buyer should obtain a dual-powered smoke detector or a battery-powered smoke detector.
3. **MODERATELY-PRICED DWELLING UNIT:** Is the Property part of the Moderately-Priced Dwelling Unit Program in Montgomery County, the City of Rockville, or the City of Gaithersburg? Yes No. If yes, Seller shall indicate month and year of initial offering: _____. If initial offering is after March 20, 1989, the prospective Buyer and Seller should contact the appropriate jurisdictional agency to ascertain the legal buying and selling restrictions on the Property.
4. **RADON DISCLOSURE:** A radon test must be performed on or before the Settlement Date of a "Single Family Home" in accordance with Montgomery County Code Section 40-13C (see <https://www.montgomerycountymd.gov/green/air/radon.html> for details) **A Single Family Home means a single family detached or attached residential building. Single Family home does not include a residential unit that is part of a condominium regime or a cooperative housing corporation.** The Seller of a Single Family Home (unless otherwise exempt below) is required to provide the Buyer, on or before Settlement Date, a copy of radon test results performed less than one year before Settlement Date, or to permit the Buyer to perform a radon test, but regardless, a radon test MUST be performed and both Seller and Buyer MUST receive a copy of the radon test results. **If Buyer elects not to or fails to perform a radon test, the Seller is mandated to perform the test and provide the results to the Buyer on or before Settlement Date.**

©2019 The Greater Capital Area Association of REALTORS®, Inc.
 This Recommended Form is property of the Greater Capital Area Association of REALTORS®, Inc. and is for use by members only.
 Previous editions of this Form should be destroyed.

Is Seller exempt from the Radon Test disclosure? Yes No. If yes, reason for exemption: _____

A condo

Exemptions:

- A. Property is NOT a "Single Family Home"
- B. Transfer is an intra family transfer under MD Tax Property Code Section 13-207
- C. Sale is by a lender or an affiliate or subsidiary of a lender that acquired the home by foreclosure or deed in lieu of foreclosure
- D. Sale is a sheriff's sale, tax sale or sale by foreclosure, partition or by a court appointed trustee
- E. A transfer by a fiduciary in the course of the administration of a decedent's estate, guardianship, conservatorship or trust.
- F. A transfer of a home to be converted by the buyer into a use other than residential or to be demolished.
- G. Property is located in the Town of Barnesville, Town of Kensington, Town of Poolesville, or City of Rockville.

If not exempt above, a copy of the radon test result is attached Yes No. If no, Seller will provide the results of a radon test in accordance with Montgomery County Code Section 40-13C unless the Contract includes a radon contingency.

NOTE: In order to request Seller to remediate, a radon contingency must be included as part of the Contract.

5. AVAILABILITY OF WATER AND SEWER SERVICE

- A. **Existing Water and Sewer Service:** Refer to the Seller's Water Bills or contact WSSC at 301-206-4001 or City of Rockville at 240-314-8420.
- B. **Well and Septic Locations:** Contact the **Department of Permitting Services "DPS", Well and Septic**, or visit <http://permittingservices.montgomerycountymd.gov/DPS/general/Home.aspx>. For well and/or septic field locations, visit <http://permittingservices.montgomerycountymd.gov/DPS/online/eInformationRequest.aspx>, or for homes built before 1978, request an "as built" drawing in person using **DPS's "Septic System Location Application"** form. Homes built prior to 1960 may be filed on microfiche, and, if outside a subdivision, the name of the original owner may be required. An original owner's name can be found among the Land Records at the County Courthouse. Allow two weeks for the "as built" drawing.
- C. **Categories:** To confirm service area category, contact the **Montgomery County Department of Environmental Protection ("DEP") Watershed Management Division** or visit waterworks@montgomerycountymd.gov.

A. Water: Is the Property connected to public water? Yes No.

If no, has it been approved for connection to public water? Yes No Do not know

If not connected, the source of potable water, if any, for the Property is: _____

B. Sewer: Is the Property connected to public sewer system? Yes No

If no, answer the following questions:

- 1. Has it been approved for connection to public sewer? Yes No Do not know
- 2. Has an individual sewage disposal system been constructed on Property? Yes No
- Has one been approved for construction? Yes No
- Has one been disapproved for construction? Yes No Do not know

If no, explain: _____

C. Categories: The water and sewer service area category or categories that currently apply to the Property is/are (if known) _____ . This category affects the availability of water and sewer service as follows (if known) _____

D. Recommendations and Pending Amendments (if known):

- 1. The applicable master plan contains the following recommendations regarding water and sewer service to the Property: _____
- 2. The status of any pending water and sewer comprehensive plan amendments or service area category changes that would apply to the Property: _____

E. Well and Individual Sewage System: When a Buyer of real property that is located in a subdivision on which an individual sewage disposal system has been or will be installed receives the copy of the recorded subdivision plat, the Buyer must confirm in writing by signing said Plat that the Buyer has received and reviewed the Plat, including any restrictions on the location of initial and reserve wells, individual sewage disposal systems, and the buildings to be served by any individual sewage disposal system.

By signing below, the Buyer acknowledges that, prior to signing the Contract, the Seller has provided the information referenced above, or has informed the Buyer that the Seller does not know the information referenced above; the Buyer further understands that, to stay informed of future changes in County and municipal water and sewer plans, the Buyer should consult the County Planning Board or any appropriate municipal planning or water and sewer agency.

Buyer _____ Date _____ Buyer _____ Date _____

6. **CITY OF TAKOMA PARK:** If this Property is located in Takoma Park, the Takoma Park Sales Disclosure must be attached. See **GCAAR Takoma Park Sales Disclosure - Notice of Tree Preservation Requirements and Rental Housing Laws.**
7. **HOMEOWNER'S, CONDOMINIUM OR COOPERATIVE ASSOCIATION ASSESSMENTS:** The Property is located in a **Homeowners Association** with mandatory fees (HOA) (refer to **GCAAR HOA Seller Disclosure / Resale Addendum for MD**, attached), and/or **Condominium Association** (refer to **GCAAR Condominium Seller Disclosure/ Resale Addendum for MD**, attached) and/or **Cooperative** (refer to **GCAAR Co-operative Seller Disclosure / Resale Addendum for MD & DC**, attached) and/or **Other** (ie: Homeowners Association/Civic Association WITHOUT dues): _____
8. **UNDERGROUND STORAGE TANK:** For information regarding Underground Storage Tanks and the procedures for their removal or abandonment, contact the Maryland Department of the Environment or visit www.mde.state.md.us. **Does the Property contain an UNUSED underground storage tank?** Yes No Unknown where and how it was abandoned: _____
9. **DEFERRED WATER AND SEWER ASSESSMENT:**
- A. **Washington Suburban Sanitary Commission (WSSC) or Local Jurisdiction**
Are there any potential Front Foot Benefit Charges (FFBC) or deferred water and sewer charges for which the Buyer may become liable which do not appear on the attached property tax bills?
 Yes No
 If yes, **EITHER** the Buyer agrees to assume the future obligations and pay future annual assessments in the amount of \$ _____, **OR** Buyer is hereby advised that a schedule of charges has not yet been established by the water and sewer authority, **OR** a local jurisdiction has adopted a plan to benefit the Property in the future.
- B. **Private Utility Company**
Are there any deferred water and sewer charges paid to a Private Utility Company which do NOT appear on the attached property tax bills? Yes No. If yes, complete the following:

EFFECTIVE OCTOBER 1, 2016: NOTICE REQUIRED BY MARYLAND LAW REGARDING DEFERRED WATER AND SEWER CHARGES

This Property is subject to a fee or assessment that purports to cover or defray the cost of installing or maintaining during construction all or part of the public water or wastewater facilities constructed by the developer. This fee or assessment is \$ _____ payable annually in _____ (month) until _____ (date) to _____ (name and address) (hereafter called "lienholder"). There may be a right of prepayment or a discount for early prepayment, which may be ascertained by contacting the lienholder. This fee or assessment is a contractual obligation between the lienholder and each owner of this Property, and is not in any way a fee or assessment imposed by the county in which the Property is located.

If a Seller subject to this disclosure fails to comply with the provisions of this section:

- (1) Prior to Settlement, the Buyer shall have the right to rescind the Contract and to receive a full refund of all deposits paid on account of the Contract, but the right of rescission shall terminate 5 days after the seller provides the Buyer with the notice in compliance with this section.
- (2) Following settlement, the Seller shall be liable to the Buyer for the full amount of any open lien or assessment.

10. SPECIAL PROTECTION AREAS (SPA):

Refer to <http://www.montgomeryplanning.org/environment/spa/faq.shtm> for an explanation of the "SPA" legislation and a map detailing protected areas. To determine if a particular property (which is located close to protected areas as designated on this map) is located within the boundaries of a "SPA," contact: spa@mncppc-mc.org, or call 301-495-4543.

Is this Property located in an area designated as a Special Protection Area? Yes No

If yes, special water quality measures and certain restrictions on land uses and impervious surfaces may apply. Under Montgomery County law, Special Protection Area (SPA) means a geographic area where: Existing water resources, or other environmental features directly relating to those water resources, are of high quality or are unusually sensitive;

Proposed land uses would threaten the quality or preservation of those resources or features in the absence of special water quality protection measures which are closely coordinated with appropriate land use controls. An SPA may be designated in:

- (1) a land use plan;
- (2) the Comprehensive Water Supply and Sewer System Plan;
- (3) a watershed plan; or
- (4) a resolution adopted after at least fifteen (15) days' notice and a public hearing.

The Buyer acknowledges by signing this disclosure that the Seller has disclosed to the Buyer the information contained in Sections A and B before Buyer executed a contract for the above-referenced Property. Further information is available from the staff and website of Maryland-National Capital Area Park and Planning Commission (M-NCPPC).

Buyer

Buyer

11. PROPERTY TAXES: Each property in Montgomery County, MD is assessed for annual real property taxes based on several different components. A copy of the tax bill will reflect which categories and components are applicable to this Property, including, whether the Property is located in a municipality, a special taxing district, a development district, a proposed development district, and/or whether this Property is subject to a special area tax or any WSSC front foot benefit charges. Definitions and explanations of each of these categories can be obtained at the Montgomery County Department of Finance website in the "Frequently Asked Questions" section located at www.montgomerycountymd.gov/apps/tax and select "FAQ". Additional information relating to taxes and the assessment and appeal process can be located at www.dat.state.md.us/sdatweb/taxassess.html - this provides tax information from the State of Maryland.

A. Current Tax Bill: IN ACCORDANCE WITH MONTGOMERY COUNTY CODE SECTION 40-12C, THE SELLER(S) MUST ATTACH HERETO A COPY OF THE CURRENT REAL PROPERTY TAX BILL FOR THIS PROPERTY. A copy of the tax bill for this Property can be obtained at www.montgomerycountymd.gov/apps/tax

B. Estimated Property Tax & Non-Tax Charges: IN ADDITION, SELLER(S) ARE REQUIRED TO PROVIDE POTENTIAL BUYERS WITH THE ESTIMATED PROPERTY TAX AND NON-TAX CHARGES FOR THE FIRST FULL FISCAL YEAR OF OWNERSHIP. Information relative to this estimate, including how it was calculated and its significance to Buyers can be obtained at www.montgomerycountymd.gov/estimatedtax

/ Buyer's Initials Buyer acknowledges receipt of both tax disclosures

12. DEVELOPMENT DISTRICT DISCLOSURE - NOTICE OF SPECIAL TAX OR ASSESSMENT:

A Development District is a special taxing district in which owners of properties pay an additional tax or assessment in order to pay for public improvements within the District. Typically, the Development District Special Tax will increase approximately 2% each July 1. For more information, please contact the Montgomery County Department of Finance. FAQs regarding Development Districts can be viewed at <https://www2.montgomerycountymd.gov/estimatedtax/FAQ.aspx#3607>. Seller shall choose one of the following:

©2019 The Greater Capital Area Association of REALTORS®, Inc.
This Recommended Form is property of the Greater Capital Area Association of REALTORS®, Inc. and is for use by members only.
Previous editions of this Form should be destroyed.

The Property is located in an EXISTING Development District: Each year the Buyer of this Property must pay a special assessment or special tax imposed under Chapter 14 of the Montgomery County Code, in addition to all other taxes and assessments that are due. As of the date of execution of this disclosure, the special assessment or special tax on this Property is \$ _____ each year. A map reflecting Existing Development Districts can be obtained at https://www2.montgomerycountymd.gov/estimatedtax/map/Existing_DevDistricts.pdf/.

OR

The Property is located in an PROPOSED Development District: Each year the Buyer of this Property must pay a special assessment or special tax imposed under Chapter 14 of the Montgomery County Code, in addition to all other taxes and assessments that are due. The estimated maximum special assessment or special tax is \$ _____ each year. A map reflecting Proposed Development Districts can be obtained at https://www2.montgomerycountymd.gov/estimatedtax/map/dev_districts.pdf/.

OR

The Property is not located in an existing or proposed Development District.

13. TAX BENEFIT PROGRAMS:

The Property may currently be under a tax benefit program that has deferred taxes due on transfer or may require a legally binding commitment from Buyer to remain in the program, such as, but not limited to:

- A. **Forest Conservation and Management Program (FC&MP):** Buyer is hereby notified that a property under a Maryland Forest Conservation Management Agreement (FCMA) could be subject to recapture/deferred taxes upon transfer. Is the Property under FCMA? Yes No. If yes, taxes assessed shall be paid by the Buyer OR the Seller.
- B. **Agricultural Program:** Is the Property subject to agricultural transfer taxes? Yes No. If yes, taxes assessed as a result of the transfer shall be paid by the Buyer OR the Seller. Confirm if applicable to this Property at www.dat.state.md.us/sdatweb/agtransf.html
- C. **Other Tax Benefit Programs:** Does the Seller have reduced property taxes from any government program? Yes No. If yes, explain: _____

14. RECORDED SUBDIVISION PLAT:

Plats are available at the [MNCPPC](#) or at the Judicial Center, Room 218, 50 Maryland Avenue, Rockville, MD or at 240-777-9477. In order to obtain a plat you will be required to supply the Lot, Block, Section and Subdivision, as applicable, for the Property. Plats are also available online at http://www.montgomeryplanning.org/info/plat_maps.shtm or at www.plats.net. Buyers shall check **ONE** of the following:

A. **Unimproved Lot and New Construction:** If the Property is an unimproved lot or a newly constructed house being sold for the first time, the Buyer shall be provided a copy of the recorded subdivision plat prior to entering into a contract. **Buyer hereby acknowledges receipt of a copy of the recorded subdivision plat.**

OR

B. **Resale/Acknowledged Receipt:** If the Property is not an unimproved lot or a newly constructed house (i.e. resale), the Buyer may, in writing, waive receipt of a copy of such plat at the time of execution of the Contract, but shall, prior to or at the time of Settlement, be provided with a copy of the subdivision plat. The subdivision plat is not intended as a substitute for examination of title and does not show every restriction and easement. **Buyer hereby acknowledges receipt of a copy of the recorded subdivision plat.**

OR

C. **Resale/Waived Receipt:** For Resale properties only, Buyer hereby waives receipt of a copy of such plat at time of execution of the Contract, but shall, prior to or at the time of Settlement, be provided a copy of the subdivision plat.

Buyer's Initials

15. **AGRICULTURAL RESERVE DISCLOSURE NOTICE:**

This Property is is not subject to the Agricultural RESERVE Disclosure Notice requirements. These disclosures are contained in **GCAAR Agricultural Zone Disclosure Notice**, which must be provided to potential buyers prior to entering into a contract for the purchase and sale of a property that is subject to this Agricultural Reserve Disclosure requirement. Additional information can be obtained at http://www.mcmmaps.org/notification/agricultural_lands.aspx

16. **NOTICE CONCERNING CONSERVATION EASEMENTS:**

This Property is is not subject to a Conservation Easement. **If applicable, GCAAR Conservation Easements Addendum is hereby provided.** See www.montgomeryplanning.org/environment/forest/easements/easement_tool.shtml for easement locator map.

17. **GROUND RENT:**

This Property is is not subject to Ground Rent. **See Property Subject to Ground Rent Addendum.**

18. **HISTORIC PRESERVATION:**

Check questionable properties' status with the **Montgomery County Historic Preservation Commission** (301-563-3400) or go to <http://www.montgomeryplanning.org/historic/index.shtml>, to check applicability. Buyers of property located in the City of Rockville should be advised that structures that are 50 years old or older, or which may be otherwise significant according to criteria established by the Rockville Historic District Commission, should be notified prior to purchase that demolition and building permit applications for substantial alteration will trigger an evaluation and approval process. This process may result in the property being designated a historic site, and if so, any exterior alterations must be reviewed and approved.

- A. **City of Rockville:** Montgomery County Code §-12A has been adopted by the City of Rockville.
- B. **City of Gaithersburg:** Montgomery County Code -12A has been adopted by the City of Gaithersburg at City Code §2-6.
- C. **Other:** Contact the local municipality to verify whether the Property is subject to any additional local ordinance.

<p>Has the Property been designated as an historic site in the master plan for historic preservation? <input type="checkbox"/> Yes <input checked="" type="checkbox"/> No.</p> <p>Is the Property located in an area designated as an historic district in that plan? <input type="checkbox"/> Yes <input checked="" type="checkbox"/> No.</p> <p>Is the Property listed as an historic resource on the County location atlas of historic sites? <input type="checkbox"/> Yes <input checked="" type="checkbox"/> No.</p> <p>Seller has provided the information required of Sec 40-12A as stated above, and the Buyer understands that special restrictions on land uses and physical changes may apply to this Property. To confirm the applicability of this County Code (Sec 40-12A) and the restrictions on land uses and physical changes that may apply, contact the staff of the County Historic Preservation Commission, 301-563-3400. <u>If the Property is located within a local municipality, contact the local government to verify whether the Property is subject to any additional local ordinances.</u></p>	<p><input type="checkbox"/> Yes <input checked="" type="checkbox"/> No.</p> <p><input type="checkbox"/> Yes <input checked="" type="checkbox"/> No.</p> <p><input type="checkbox"/> Yes <input checked="" type="checkbox"/> No.</p>
<p>_____</p> <p>Buyer</p>	<p>_____</p> <p>Buyer</p>

19. **MARYLAND FOREST CONSERVATION LAWS**

- A. **Forest Conservation Law:** The Buyer is notified that the cutting, clearing, and grading of more than 5,000 square feet of forest or any champion tree on the Property is subject to the requirements of the **Forest Conservation Law**. The Buyer is required to comply with the Forest Conservation Law, Chapter 22A of the Montgomery County Code. In order to assure compliance with the law, the Buyer is notified of the need to contact the **Countywide Environmental Planning Division** of the Maryland-National Capital Park and Planning Commission (**M-NCPPC**), whether it means obtaining a written exemption from the Forest Conservation Laws from **M-NCPPC** or obtaining approval of a Natural Resource Inventory/Forest Stand Delineation Plan, Forest Conservation Plan, or Tree Save Plan prior to cutting, clearing, and grading of more than 5,000 square feet of forest, obtaining a grading or sediment control permit, or developing the Property. Further, Seller represents and warrants that no activities have been undertaken on the Property in violation of the Forest Conservation Law and that if such activities have occurred in violation of the applicable law, that Seller has paid all of the penalties imposed and taken all of the corrective measures requested by **M-NCPPC**.
- B. **Forest Conservation Easements:** Seller represents and warrants that the Property is is not currently subject to a recorded Category I or Category II Forest Conservation Easement, Management Agreement or an approved Forest Conservation Plan, Tree Save Plan, or any other plan requiring the protection of natural areas, or any other pending obligation binding the owner of the Property under Forest Conservation Law requirements. If the Property is encumbered by any such easement or plan, attach a copy of the plat or recorded document (if available).

20. AIRPORTS AND HELIPORTS: The following list of airports and heliports includes those in Montgomery County and the surrounding area that may be within a five-mile radius of the Property. This list was compiled from data provided by the Washington Airports District Office of the Federal Aviation Administration and was current as of 8/1/2018. Buyer should be aware of the fact that most properties in Montgomery County are within five (5) miles of an airport or heliport installation. Refer to the FAA website for a current list: http://www.faa.gov/airports/airport_safety/airportdata_5010



MONTGOMERY COUNTY

- | | |
|--|---|
| <ol style="list-style-type: none"> 1. Waiter Reed National Medical Center Heliport, 8901 Rockville Pike, Bethesda, MD 20889 2. Davis Airport, 7200 Hawkins Creamery Road, Laytonsville, MD 20879 3. Dow Jones & Company, Inc., 11501 Columbia Pike, Silver Spring, MD 20904 4. Federal Support Center Heliport, 5321 Riggs Road, Gaithersburg, MD 20882 5. Flying M Farms, 24701 Old Hundred Road, Comus, MD 20842 Gaithersburg, MD 20879 6. IBM Corporation Heliport, 18100 Frederick Avenue, | <ol style="list-style-type: none"> 7. Maryland State Police Heliport, 7915 Montrose Road, Rockville, MD 20854 8. Montgomery County Airpark, 7940 Airpark Road, Gaithersburg, MD 20879 9. Shady Grove Adventist Hospital, 9901 Medical Center Drive, Rockville, MD 20850 |
|--|---|

©2019 The Greater Capital Area Association of REALTORS®, Inc.
 This Recommended Form is property of the Greater Capital Area Association of REALTORS®, Inc. and is for use by members only.
 Previous editions of this Form should be destroyed.

- 10. **Suburban Hospital**, 8600 Old Georgetown Road, Bethesda, MD 20814
- 11. **Washington Adventist Hospital**, 7600 Carroll Avenue, Takoma Park, MD 20912
- 12. **Holy Cross Hospital**, 1500 Forest Glen Road, Silver Spring, MD, 20910
- 13. **Holy Cross Germantown**, 19801 Observation Drive, Germantown, MD 20876

PRINCE GEORGE'S COUNTY

- 14. **Citizens Bank Helpad**, 14401 Sweitzer Lane, Laurel, MD 20707
- 15. **College Park**, 1909 Cpl Frank Scott Drive, College Park, MD 20740
- 16. **The Greater Laurel Beltsville Hospital**, 7100 Contee Road, Laurel, MD 20707

FREDERICK COUNTY

- 17. **Faux-Burhams Airport**, 9401 Ball Road, Ijamsville, MD 21754
- 18. **Ijamsville Airport**, 9701 C. Reichs Ford Road, Ijamsville, MD 21754
- 19. **Stol-Crest Airfield**, 3851 Price's Distillery Road, Urbana, MD 21754

CARROLL COUNTY

- 20. **Walters Airport**, 7017 Watersville Road, Mt. Airy, MD 21771

DISTRICT OF COLUMBIA

- 21. **Bolling Air Force Base**, 238 Brookley Avenue, SW, 20032

- 22. **Children's National Medical Center**, 111 Michigan Avenue, NW, 20010
- 23. **Washington Hospital Center**, 110 Irving Street, NW, 20010
- 24. **Georgetown University Hospital**, 3800 Reservoir Road, NW, 20007
- 25. **Metropolitan Police**, Dist. 2, 3320 Idaho Avenue, NW, 20007
- 26. **Metropolitan Police**, Dist. 3, 1620 V Street, NW, 20007
- 27. **Metropolitan Police**, Dist. 5, 1805 Bladensburg Road, NE, 20002
- 28. **National Presbyterian Church**, 4101 Nebraska Avenue, NW, 20016
- 29. **Sibley Memorial Hospital**, 5255 Loughboro Road, NW, 20016
- 30. **Police Harbor Patrol Branch**, Water St, SW, 20024
- 31. **Steuart Office Pad**, Steuart Petroleum Co., 4640 40th Street, NW, 20016
- 32. **Former Washington Post Building**, 1150 15th Street, NW, 20017

VIRGINIA

- 33. **Ronald Reagan Washington National Airport**, Arlington County 20001
- 34. **Leesburg Executive**, 1001 Sycolin Road, Leesburg, 22075
- 35. **Loudoun Hospital Center**, 224 Cornwall, NW, Leesburg, 22075
- 36. **Dulles International Airport**, 1 Saarinen Cir, Dulles, VA 20166

21. **ENERGY EFFICIENCY DISCLOSURE NOTICE:** Before signing a contract for the sale of a single-family home (single-family attached, including condominiums or detached residential building), Sellers of Montgomery County properties must provide Buyers with the following:

- A. **Information Disclosure:** Information about home energy efficiency improvements, including the benefit of conducting a home energy audit. Buyers should visit the following websites for this information:
<https://www.montgomerycountymd.gov/green/Resources/Files/energy/Home-Sales-Disclosure.pdf>
- B. **Usage History:** Has the home been owner-occupied for the immediate prior 12 months? Yes No
 If the Property has been owner-occupied for any part of the past 12 months, Seller must provide copies of electric, gas and home heating oil bills **OR** cost and usage history for the single-family home for that time. Sellers may use **GCAAR Utility Cost and Usage History Form** to disclose the utility costs and usage history.

By signing below, Seller acknowledges he has carefully examined this form, and that the information is complete, accurate, and current to the best of his knowledge at the time of entering into a contract. Buyer agrees he has read this Addendum carefully and understands the information that has been disclosed.

1 James J. Vicini 7/24/20
 Seller Date

1 Carolyn Vicini 7/21/20
 Seller Date

 Buyer Date

 Buyer Date

MontgomeryCountyMD.GOV

Montgomery County Government



Printed on: 7/30/2020 11:36:49 AM



Real Property Estimated Tax and Other Non-tax Charges

a new owner will pay
in the first full fiscal year of ownership

ACCOUNT NUMBER:		02477211	
PROPERTY:	OWNER NAME	VICINI JAMES V ET AL	
	ADDRESS	15107 INTERLACHEN DR +2-306 SILVER SPRING , MD 20906-0000	
	TAX CLASS	42	
	REFUSE INFO	Refuse Area: R32 Refuse Unit: 1	
TAX INFORMATION:			
TAX DESCRIPTION	FY20 PHASE-IN VALUE₁	FY20 RATE₂	ESTIMATED FY20 TAX/CHARGE
STATE PROPERTY TAX	138,333	.1120	\$154.93
COUNTY PROPERTY TAX ₃	138,333	.9912	\$1,371.16
SOLID WASTE CHARGE ₄		16.2500	\$16.25
WATER QUAL PROTECT CHG (MFR) ₄			\$32.89
ESTIMATED TOTAL₆			\$1,575.23

The following footnote references apply only if the table above has a foot number reference.

1. Phase in value comes from the data base at the Maryland Department of Assessments and Taxation <http://www.dat.state.md.us/>, Real Property Data Search. The phase in value is for the next fiscal year, if available, otherwise the phase in value is for current fiscal year.
2. Tax rates come from the current property tax bill, which also may include several non-tax charges, at the web page of the County Government's Department of Finance: <https://www.montgomerycountymd.gov/finance>. Look for a link to "Pay or view your property tax bill on line".
3. County Property Tax is the sum of the General Fund tax and several special fund taxes.
4. All non-tax charges (for example Solid Waste, Water Quality Protection, Bay Restoration Fund, WSSC) are the charges in the current fiscal year. These charges may be different in the next fiscal year.
5. This property is located in an **existing** development district. Each year a special development district assessment must be paid. Effective every July 1st, the rate will change based on changes in the property assessment and debt service requirements. More information is available in the FAQ section of this website.
6. You must update the estimate for the property taxes and other non-tax charges
 - a. Every July 1, because the tax rates, phase-in values, and other non-tax charges will or may change; AND ALSO
 - b. In early January if the calculation used the phase-in value for the current fiscal year instead of the phase-in value for the next fiscal year, because SDAT had not yet specified the phase in value for the next fiscal year. This occurs in the period July 1 - early January in the third year of the three year assessment cycle.
7. This property is located in a **proposed** development district. At some date in the future, development district taxes may be levied to pay debt service on bonds issued to build infrastructure in the district. It is important that property owners recognize that this additional tax may be levied in the future. The rate indicated above is an estimate and will change once the district is created and bonds are issued. More information is available in the FAQ section of this website.
8. The Proposed Estimated Total includes all actual and proposed taxes and non-tax charges relative to this property.
9. This is a one time charge assessed against this property and is not an annual fee. It should be paid before the property is sold and will remain due until paid.



REAL PROPERTY CONSOLIDATED TAX BILL

Department of Finance
Division of Treasury
255 Rockville Pike, L-15
(Monroe Street Entrance)
Rockville, MD 20850

ANNUAL BILL
TAX PERIOD 07/01/2020-06/30/2021
FULL LEVY YEAR
LEVY YEAR 2020

Hours: 8:00 a.m. - 4:30 p.m.
Mon. - Fri.

VICINI JAMES V ET AL
15217 BITTERROOT WAY
ROCKVILLE, MD 20853

NOT A PRINCIPAL RESIDENCE

Table with columns: BILL DATE (07/30/2020), PROPERTY DESCRIPTION (UN 2-306 GREENS AT L EISURE WLD 6704/389)

Table with columns: LOT, BLOCK, DISTRICT, SUB, TAX CLASS, BILL #, ACCOUNT #, MORTGAGE INFORMATION, PROPERTY ADDRESS, REFUSE AREA, REFUSE UNITS

Table with columns: TAX DESCRIPTION, ASSESSMENT, RATE, TAX/CHARGE. Includes rows for STATE PROPERTY TAX, COUNTY PROPERTY TAX, SOLID WASTE CHARGE, WATER QUAL PROTECT CHG (MFR), TOTAL, PRIOR PAYMENTS, INTEREST.

Table with columns: CURRENT YEAR FULL CASH VALUE TAXABLE ASSESSMENT (138,333)

Table with columns: CONSTANT YIELD RATE INFORMATION (COUNTY RATE OF 0.6948 IS LESS THAN THE CONSTANT YIELD RATE OF 0.7080 BY 0.0132)

Total Annual Amount Due : 1,575.23

YOU CAN VIEW AND PAY YOUR BILL ON THE INTERNET AT www.montgomerycountymd.gov/finance

PLEASE RETAIN THE TOP PORTION FOR YOUR RECORDS.



RETURN THIS PORTION WITH PAYMENT
REAL PROPERTY CONSOLIDATED TAX BILL
TAX PERIOD 07/01/2020 - 06/30/2021
FULL LEVY YEAR

Table with columns: BILL # (40221961)

Make Check Payable to:
Montgomery County, MD

Check here if your address changed & enter change on reverse side. []

Table with columns: ACCOUNT # (02477211), LEVY YEAR (2020), AMOUNT DUE (1,575.23)

DUE SEP 30 2020
PLEASE INDICATE AMOUNT BEING PAID

Table with columns: AMOUNT PAID

VICINI JAMES V ET AL
15217 BITTERROOT WAY
ROCKVILLE, MD 20853

2082020640221961200001575232000000000

CURVE DATA

No	Radius	Delta	Arc	Tan	Chord	Chd. Bearing
1	92.00	75°54'54"	121.90	71.77	119.17	S16°27'27"E
2	64.00	58°22'47"	42.87	28.27	42.07	S02°18'00"W
3	32.00	29°00'59"	20.16	13.41	20.84	S04°23'37"E
4	16.00	14°33'28"	10.06	6.52	10.77	S08°59'27"E
5	8.00	7°16'10"	5.06	3.27	5.52	N12°55'17"W
6	64.00	58°22'47"	42.87	28.27	42.07	N04°23'37"W
7	32.00	29°00'59"	20.16	13.41	20.84	N07°18'37"E
8	64.00	58°22'47"	42.87	28.27	42.07	N10°27'27"W
9	32.00	29°00'59"	20.16	13.41	20.84	N07°22'27"E
10	64.00	58°22'47"	42.87	28.27	42.07	N10°29'27"W

PLAT NO. 3820

SURVEYOR'S CERTIFICATE

I hereby certify that this condominium plat consisting of Exhibits D & E is correct; that it is a condominium subdivision of part of parcel 57, Mutual 20 as delineated on a plat of subdivision entitled "Plat 35, Rosemoor Leisure World" and recorded in Plat Book 121 at Plat 14204 among the Land Records of Montgomery County, Maryland.

I further certify that the location and dimensions of all existing improvements have been carefully established by a transit-tape survey.

I further certify that the plat and plans, together with the applicable wording of The Greens at Leisure World Condominium Declaration is a correct representation of The Greens at Leisure World Condominium described and the identification and location of each unit and the common elements, as constructed, can be determined from them.

The total area included in this condominium plat is 219,470 Square feet or 5.03834 acres of land.

1-11-85

Martin B. Gallalee

Date
Martin B. Gallalee
Professional Land Surveyor
Maryland No. 5191

OWNER'S DEDICATION

We, Rosemoor - IDI Associates, a Limited Partnership organized and existing under the laws of the State of Maryland,

owners of the property shown and described in the Surveyor's Certificate, hereby adopt this condominium plat consisting of sheets, pursuant to the provisions and requirements of Title XI of the Real Property Article, Section 11-101, et seq. of the Annotated Code of Maryland (1981 Replacement Volume), as amended.

Date 1-15-1985

By: *Giuseppe Cecchi*
Giuseppe Cecchi, President of Gen. Partner

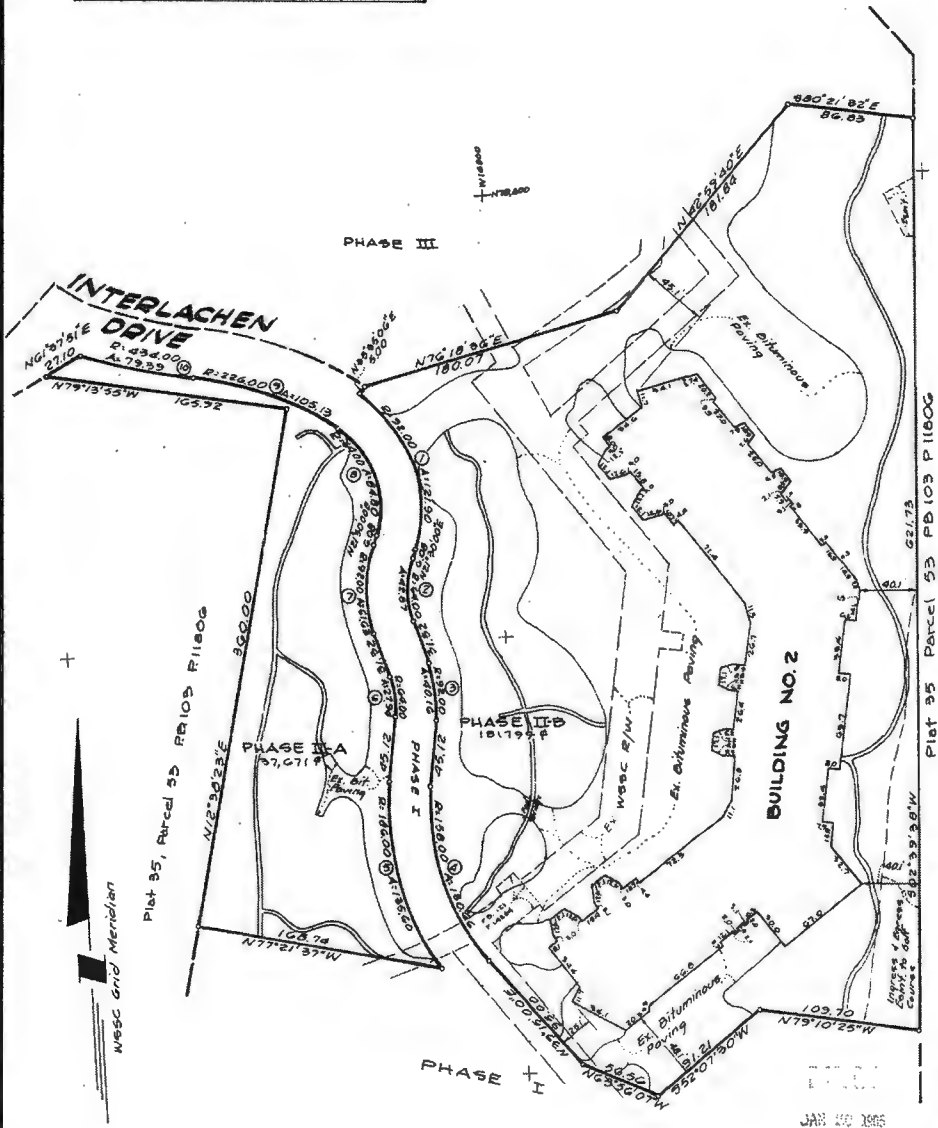

CONDOMINIUM PLAT PHASE II THE GREENS AT LEISURE WORLD

PHASE II - SHEET 1 OF 7
WHEATON (NO 13) ELECTION DISTRICT
MONTGOMERY COUNTY, MARYLAND
SCALE: 1"=60' JANUARY, 1985

Recorded	GREENHOORNE & O'MARA, INC.		EXHIBIT - "O"
Plat Book	ENGINEERS-ARCHITECTS-PLANNERS-SURVEYORS		SHEET - 2
Plat No.	#2 RESEARCH PLACE ROCKVILLE, MARYLAND 20850 301.346.0900		Comp. Order M.B. J.C. PLC NO. 2105-M

ADDENDUM/AMENDMENT dated _____ to Contract of Sale

between Buyer(s): _____

and Seller(s): James V Vicini Carolyn Vicini

for Property known as: 15107 Interlachen Drive #2-306 Silver Spring MD 20906

Condominium Unit # 2-306 Building # _____ Section/Regime # _____, in

_____ Condominium Association.

PART ONE

NOTICE: This notice applies where the condominium project contains seven (7) units or more. Seller ("unit owner") is required by law to furnish to buyer(s) not later than fifteen (15) days prior to closing certain information concerning the condominium, which is described in Section 11-135 of the Maryland Condominium Act (Real Property Article, Annotated Code of Maryland, Section 11-101 et. seq.). This information must include the following:

1. A copy of the Declaration (condominium plat not required).
2. A copy of the Bylaws.
3. A copy of the Rules or Regulations of the Condominium.
4. A certificate from the Council of Unit Owners which includes:
 - a) A statement disclosing the effect on the proposed conveyance of any right of first refusal or other restraint on the free alienability of the unit, other than any restraint created by the unit owner;
 - b) A statement of the amount of the common expense assessment and any unpaid common expense or special assessment adopted by the Council of Unit Owners that is due and payable from the selling unit owner;
 - c) A statement of any other fees payable by unit owners to the Council of Unit Owners;
 - d) A statement of any capital expenditures approved by the Council of Unit Owners or its authorized designee planned at the time of the conveyance which are not reflected in the current operating budget included in the certificate;
 - e) The most recent regularly prepared balance sheet and income expense statement, if any, of the condominium;
 - f) The current operating budget of the condominium, including the current reserve study report or a summary of the report, a statement of the status and amount of any reserve or replacement fund, or a statement that there is no reserve fund;
 - g) A statement of any unsatisfied judgments and the status of any pending lawsuits to which the Council of Unit Owners is a party, excluding assessment collection suits;
 - h) A statement generally describing any insurance policies provided for the benefit of unit owners, a notice that the policies are available for inspection stating the location at which they are available, and a notice that the terms of the policy prevail over the general description;
 - i) A statement as to whether the Council of Unit Owners has actual knowledge of any violation of the health or building codes with respect to the common elements of the condominium; and
 - j) A description of any recreational or other facilities which are to be used by the unit owners or maintained by them or the Council of Unit Owners, and a statement as to whether or not they are to be part of the common elements.
5. A statement by the unit owner as to whether the unit owner has knowledge:
 - a) That any alteration to the unit or to the limited common elements assigned to the unit violates any provision of the Declaration, Bylaws, or Rules and Regulations;
 - b) Of any violation of the health or building codes with respect to the unit or to the limited common elements assigned to the unit; and
6. A written notice of the unit owner's responsibility for the Council of Unit Owners' property insurance deductible and the amount of the deductible.



PART TWO

NOTICE: This notice applies where the condominium project contains six (6) units or less. Seller is required by law to furnish to buyer(s) not later than fifteen (15) days prior to closing certain information concerning the condominium, which is described in Section 11-135 of the Maryland Condominium Act. This information must include the following:

1. A copy of the Declaration (other than the plats);
2. A copy of the Bylaws;
3. A copy of the Rules or Regulations of the Condominium; and
4. A statement by Seller of his expenses relating to the common elements during the preceding twelve (12) months.
5. A written notice of the unit owner's responsibility for the Council of Unit Owners' property insurance deductible and the amount of the deductible.

The brokers and agents negotiating this sale assume and accept no responsibility for any representations made in any resale certificate provided in accordance with the Maryland Condominium Act, and by the execution of this Contract of Sale, both Buyer and Seller agree to indemnify, defend, protect and hold harmless the brokers and agents negotiating this contract from any claim demand, suit, cause of action or matter or thing whatsoever arising out of the issuance of any resale certificate.

This Addendum/Amendment is considered part of Contract of Sale and of equal force and effect as all other terms and conditions which otherwise remain the same. This is a legally binding document. If not understood, seek competent legal advice.

BUYER MAY, AT ANY TIME WITHIN 7 DAYS FOLLOWING RECEIPT OF ALL THIS INFORMATION, RESCIND IN WRITING THE CONTRACT OF SALE, WITHOUT STATING A REASON AND WITHOUT ANY LIABILITY ON BUYERS' PART. UPON RECISSION, BUYER IS ENTITLED TO THE RETURN OF ANY DEPOSIT MADE ON ACCOUNT OF THE CONTRACT. THE RETURN OF ANY DEPOSITS HELD IN TRUST BY A LICENSED REAL ESTATE BROKER TO BUYER SHALL COMPLY WITH THE PROCEDURES SET FORTH SECTION 17-505 OF THE BUSINESS OCCUPATIONS AND PROFESSIONS ARTICLE OF THE MARYLAND CODE. ONCE THE SALE IS CLOSED, BUYER'S RIGHT TO CANCEL THIS CONTRACT IS TERMINATED.

Buyer Date

Buyer Date

James V. Vitani 7/21/20
 Seller Date

Carolyn Vitani 7/21/20
 Seller Date



Condominium Seller Disclosure/Resale Addendum for Maryland
*(Required for the Listing Agreement and for either the GCAAR Contract
 or the Maryland REALTORS® Contract)*

Address 15107 Interlachen Drive #2-306

City Silver Spring, State MD Zip 20906

Parking Space(s) # _____ Storage Unit(s) # _____ Subdivision/Project: Greens at Leisure World

PART I. SELLER DISCLOSURE

1. **CURRENT FEES AND ASSESSMENTS:** Fees and assessments as of the date hereof amount respectively to:
 - A. **HOA Fee:** Potential Buyers are hereby advised that the present condominium fee for the subject unit and parking space or storage unit, if applicable, is \$ 591.00 per month
 - B. **Special Assessments:** No Yes (If yes, complete 1-4 below.)
 - 1) Reason for Assessment: _____
 - 2) Payment Schedule: \$ _____ per _____
 - 3) Number of payments remaining _____ as of _____ (Date)
 - 4) **Total Special Assessment balance remaining:** \$ _____
 - C. **Fee Includes:** The following are included in the Condominium Fee:

None Water Sewer Heat Electricity Gas Other _____
2. **PARKING AND STORAGE:** Parking Space(s) and Storage Unit(s) may be designated by the Association Documents as:
 - 1) General Common Elements for general use (possibly subject to a lease or license agreement), N/A
 - 2) Limited Common Elements assigned for the exclusive use of a particular Unit, or
 - 3) Conveyed by Deed. The following Parking and /or Storage Units convey with this property:

Parking Space #(s) _____ is is not separately taxed. If separately taxed, Lot _____ Block _____ and Tax ID # _____, Lot _____ Block _____ and Tax ID # _____

Storage Units #(s) _____ is is not separately taxed. If separately taxed, Lot _____ Block _____ and Tax ID # _____, Lot _____ Block _____ and Tax ID # _____
3. **MANAGEMENT AGENT OR AUTHORIZED PERSON:** The management agent or person authorized by the Condominium to provide information to the public regarding the Condominium and the Development is as follows:

Name: Leisure World of Maryland Corporation Phone: (301) 598-1000
 Address: 3701 Rossmore Blvd Silver Spring MD 20906
4. **UNIT OWNER'S STATEMENT:**

For a condominium containing seven (7) or more units:
 Pursuant to Section 11-135(a) of the Maryland Condominium Act, the undersigned unit owner(s)/Seller(s) make(s) the following statements:

 - A. I/We have no knowledge that any alteration to the described unit or to the limited common elements, if any, assigned to the unit violates any provision of the Declaration, Bylaws, or Rules and/or Regulations of the condominium except as follows: _____
 - B. I/We have no knowledge of any violation of the health or building codes with respect to the unit or the limited common elements assigned to the unit except as follows: _____
 - C. I/We have no knowledge that the unit is subject to an extended lease under Section 11-137 of the Maryland Condominium Act or under local law except as follows: _____ (An extended lease under Section 11-137 is a lease for up to three (3) years which was entered into with a qualified household containing either a senior citizen or a handicapped citizen when the rental property was converted to a condominium.)

©2020 The Greater Capital Area Association of REALTORS® Inc.

This Recommended Form is the property of The Greater Capital Area Association of REALTORS® Inc. and is for use by members only.

Previous editions of this Form should be destroyed.

For a condominium containing fewer than seven (7) units:

Pursuant to Section 11-135(b) of the Maryland Condominium Act, the undersigned unit owner(s)/Seller(s) make(s) the following statements:

I/We have incurred \$ _____ as my/our expenses during the preceding twelve (12) months relating to the common elements. (Total payments made to or on behalf of Condominium Association.)

5. NOTICE (APPLIES ONLY TO A CONDOMINIUM WITH 7 OR MORE UNITS) (CONDO DOCUMENTS):

The following notice is applicable only to the resale by a unit owner, other than a developer, of a residential unit in a condominium containing 7 or more units.

THE SELLER IS REQUIRED BY LAW TO FURNISH TO THE BUYER NOT LATER THAN FIFTEEN (15) DAYS PRIOR TO CLOSING THE CERTAIN INFORMATION CONCERNING THE CONDOMINIUM WHICH IS DESCRIBED IN § 11-135 OF THE MARYLAND CONDOMINIUM ACT. THIS INFORMATION MUST INCLUDE AT LEAST THE FOLLOWING:

(I) A COPY OF THE DECLARATION (OTHER THAN THE PLATS);

(II) A COPY OF THE BY-LAWS;

(III) A COPY OF THE RULES AND REGULATIONS OF THE CONDOMINIUM;

(IV) A CERTIFICATE CONTAINING;

1. A STATEMENT DISCLOSING THE EFFECT ON THE PROPOSED CONVEYANCE OF ANY RIGHT OF FIRST REFUSAL OR OTHER RESTRAINT ON THE FREE ALIENABILITY OF THE UNIT, OTHER THAN ANY RESTRAINT CREATED BY THE UNIT OWNER;
2. A STATEMENT OF THE AMOUNT OF THE MONTHLY COMMON EXPENSE ASSESSMENT AND ANY UNPAID COMMON EXPENSE OR SPECIAL ASSESSMENT CURRENTLY DUE AND PAYABLE FROM THE SELLING UNIT OWNER;
3. A STATEMENT OF ANY OTHER FEES PAYABLE BY THE UNIT OWNER TO THE COUNCIL OF UNIT OWNERS;
4. A STATEMENT OF ANY CAPITAL EXPENDITURES APPROVED BY THE COUNCIL OF UNIT OWNERS OR ITS AUTHORIZED DESIGNEE PLANNED AT THE TIME OF CONVEYANCE WHICH ARE NOT REFLECTED IN THE CURRENT OPERATING BUDGET INCLUDED IN THE CERTIFICATE;
5. THE MOST RECENTLY PREPARED BALANCE SHEET AND INCOME AND EXPENSE STATEMENT, IF ANY, OF THE CONDOMINIUM;
6. THE CURRENT OPERATING BUDGET OF THE CONDOMINIUM, INCLUDING DETAILS CONCERNING THE AMOUNT OF THE RESERVE FUND FOR REPAIR AND REPLACEMENT AND ITS INTENDED USE, OR A STATEMENT THAT THERE IS NO RESERVE FUND;
7. A STATEMENT OF ANY JUDGMENTS AGAINST THE CONDOMINIUM AND THE EXISTENCE OF ANY PENDING SUITS TO WHICH THE COUNCIL OF UNIT OWNERS IS A PARTY;
8. A STATEMENT GENERALLY DESCRIBING INSURANCE POLICIES PROVIDED FOR THE BENEFIT OF THE UNIT OWNERS; A NOTICE THAT THE POLICIES ARE AVAILABLE FOR INSPECTION STATING THE LOCATION AT WHICH THEY ARE AVAILABLE, AND A NOTICE THAT THE TERMS OF THE POLICY PREVAIL OVER THE GENERAL DESCRIPTION;
9. A STATEMENT AS TO WHETHER THE COUNCIL OF UNIT OWNERS HAS KNOWLEDGE THAT ANY ALTERATION OR IMPROVEMENT TO THE UNIT OR TO THE LIMITED COMMON ELEMENTS ASSIGNED TO THE UNIT VIOLATES ANY PROVISION OF THE DECLARATION, BY-LAWS, OR RULES OR REGULATIONS;
10. A STATEMENT AS TO WHETHER THE COUNCIL OF UNIT OWNERS HAS KNOWLEDGE OF ANY VIOLATION OF THE HEALTH OR BUILDING CODES WITH RESPECT TO THE UNIT, THE LIMITED COMMON ELEMENTS ASSIGNED TO THE UNIT, OR ANY OTHER PORTION OF THE CONDOMINIUM;
11. A STATEMENT OF THE REMAINING TERM OF ANY LEASEHOLD ESTATE AFFECTING THE CONDOMINIUM AND THE PROVISIONS GOVERNING ANY EXTENSION OR RENEWAL OF IT; AND
12. A DESCRIPTION OF ANY RECREATIONAL OR OTHER FACILITIES WHICH ARE TO BE USED BY THE UNIT OWNERS OR MAINTAINED BY THEM OR THE COUNCIL OF UNIT OWNERS, AND A STATEMENT AS TO WHETHER OR NOT THEY ARE TO BE A PART OF THE COMMON ELEMENTS; AND

©2020 The Greater Capital Area Association of REALTORS®, Inc.

This Recommended Form is the property of The Greater Capital Area Association of REALTORS®, Inc. and is for use by members only.

Previous editions of this Form should be destroyed.

(V) **A STATEMENT BY THE UNIT OWNER AS TO WHETHER THE UNIT OWNER HAS KNOWLEDGE:**

1. THAT ANY ALTERATION TO THE UNIT OR TO THE LIMITED COMMON ELEMENTS ASSIGNED TO THE UNIT VIOLATES ANY PROVISION OF THE DECLARATION, BY-LAWS, OR RULES AND REGULATIONS;
2. OF ANY VIOLATION OF THE HEALTH OR BUILDING CODES WITH RESPECT TO THE UNIT OR THE LIMITED COMMON ELEMENTS ASSIGNED TO THE UNIT;
3. THAT THE UNIT IS SUBJECT TO AN EXTENDED LEASE UNDER § 11-137 OF THIS TITLE OR UNDER LOCAL LAW, AND IF SO, A COPY OF THE LEASE MUST BE PROVIDED.

(VI) **A WRITTEN NOTICE OF THE UNIT OWNER'S RESPONSIBILITY FOR THE COUNCIL OF UNIT OWNERS' PROPERTY INSURANCE DEDUCTIBLE AND THE AMOUNT OF THE DEDUCTIBLE.**

6. **NOTICE (APPLIES ONLY TO A CONDOMINIUM WITH FEWER THAN 7 UNITS) (CONDO DOCUMENTS):**

The following notice is applicable only to the resale by a unit owner, other than a developer, of a residential unit in a condominium containing less than 7 units.

THE SELLER IS REQUIRED BY LAW TO FURNISH TO THE BUYER NOT LATER THAN FIFTEEN (15) DAYS PRIOR TO CLOSING CERTAIN INFORMATION CONCERNING THE CONDOMINIUM WHICH IS DESCRIBED IN §11-135 OF THE MARYLAND CONDOMINIUM ACT. THIS INFORMATION MUST INCLUDE AT LEAST THE FOLLOWING:

- (1) A COPY OF THE DECLARATION (OTHER THAN THE PLATS);
- (2) A COPY OF THE BY-LAWS;
- (3) A COPY OF THE RULES AND REGULATIONS OF THE CONDOMINIUM; AND
- (4) A STATEMENT BY THE SELLER OF HIS EXPENSES RELATING TO THE COMMON ELEMENTS DURING THE PRECEDING 12 MONTHS;
- (5) A WRITTEN NOTICE OF THE UNIT OWNER'S RESPONSIBILITY FOR THE COUNCIL OF UNIT OWNERS' PROPERTY INSURANCE DEDUCTIBLE AND THE AMOUNT OF THE DEDUCTIBLE.

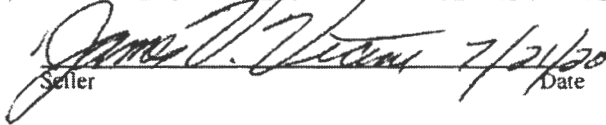
Seller _____ Date 7/21/20

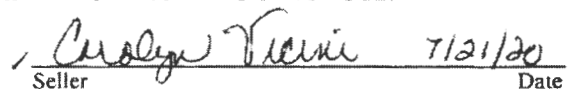
Seller _____ Date 7/21/20

PART II - RESALE ADDENDUM

The Contract of Sale dated _____ between Seller
James V Vicini Carolyn Vicini and Buyer
_____ is hereby

amended by the incorporation of Parts I and II, herein, which shall supersede any provisions to the contrary in the Contract.

1. **DEED AND TITLE/TITLE:** Paragraph is amended to include the agreement of the Buyer to take title subject to commonly acceptable easements, covenants, conditions and restrictions of record contained in Condominium instruments, and the right of other Unit owners in the Common Elements and the operation of the Condominium.
2. **PAYMENT OF FEES AND ASSESSMENTS:** Buyer agrees to pay such Monthly Fees and/or other Special Assessments as the Board of Directors or Association of the Condominium may from time to time assess against the Unit, Parking Space and Storage Unit (as applicable) for the payment of operating and maintenance or other proper charges. Regarding any existing or levied but not yet collected Special Assessments, Seller agrees to pay, at the time of Settlement, any Special Assessments as disclosed in the Current Fees and Assessments Paragraph unless otherwise agreed herein:
3. **ASSUMPTION OF CONDOMINIUM OBLIGATIONS:** Buyer hereby agrees to assume each and every obligation of, to be bound by and to comply with the covenants and conditions contained in the Condominium instruments including the Condominium Bylaws and with the Rules and Regulations of the Condominium, from and after the date of settlement hereunder.

©2020 The Greater Capital Area Association of REALTORS® Inc.

This Recommended Form is the property of The Greater Capital Area Association of REALTORS® Inc. and is for use by members only.

Previous editions of this Form should be destroyed.

4. RIGHT TO CANCEL: Buyer shall have the right for a period of seven (7) days following Buyer's receipt of the condominium documents and statements referred to in the Condo Docs Paragraph to cancel this Contract by giving Notice thereof to Seller. In the event that such condominium documents and statements are delivered to Buyer on or prior to the ratification of this Contract by Buyer, such seven (7) days period shall commence upon ratification of this Contract. If the condominium documents and statements are not furnished to Buyer more than 15 days prior to closing, as referred to in the Condo Documents paragraph, Buyer shall have the option to cancel this Contract by giving Notice thereof to Seller prior to receipt by Buyer of such condominium documents and statements. Pursuant to the provisions of this paragraph, in no event may the Buyer have the right to cancel this Contract after Settlement.

Seller **James V Vicini** _____ Date _____

Buyer _____ Date _____

Seller **Carolyn Vicini** _____ Date _____

Buyer _____ Date _____



COVID-19 Addendum

(For use in Montgomery County, Maryland and District of Columbia)

The Contract of Sale dated _____, between _____ (Buyer)
 and **James V Vicini** **Carolyn Vicini** (Seller) for the purchase of the real property located at
 Address **15107 Interlachen Drive** Unit # **2-306**
 City **Silver Spring** State **MD** Zip Code **20906**

incorporation of this Addendum, which shall supersede any provisions to the contrary in the Contract.

Buyer and Seller acknowledge that the Coronavirus ("COVID-19") pandemic is impacting real estate transactions in an extraordinary and unprecedented way. The parties further recognize COVID-19 may cause unanticipated delays beyond the control of the Buyer and or the Seller.

1. **NON-DEFAULT:** Neither Buyer nor Seller will be in Default for any failure or delay in the performance of their obligations under this Contract arising out of or caused by a Permitted Delay. These obligations shall be extended, provided Buyer or Seller undertakes reasonable steps in good faith to ameliorate, cure, and mitigate the cause of such delay.
2. **PERMITTED DELAY:** Each of the following shall be a "Permitted Delay":
 - A. Buyer or Seller being exposed to, infected with, and/or diagnosed with COVID-19;
 - B. Buyer or Seller being quarantined or not permitted to travel because of COVID-19;
 - C. Settlement Agent or Buyer's Lender being unable to complete the transaction due to work stoppage or other effects COVID-19 is having on business operations or the operations of any local or state government; or
 - D. Other similar causes related to COVID-19 that are beyond the reasonable control of Buyer or Seller.
3. **DEADLINE EXTENSION:** Should Buyer or Seller be prevented from meeting any Deadline in this Contract by reason of any Permitted Delay, said party shall give Notice to the other party that extension of such Deadline is necessary. Upon Delivery of such Notice, the Deadline for all contingencies that have not terminated or been removed shall be extended by 30 Days following the original Deadline. In no event may a Deadline be extended more than once, unless mutually agreed to in writing by the parties.
4. **SETTLEMENT DATE EXTENSION:** Should Buyer or Seller be prevented from completing Settlement on the Settlement Date by reason of any Permitted Delay, Settlement Date shall automatically be extended by 30 Days ("Extended Settlement Date"). If Settlement is still not completed by the Extended Settlement Date, and the parties have not mutually agreed in writing to further extend, Buyer or Seller may, at any time thereafter, Deliver Notice to the other party declaring this Contract void. Following Delivery of such Notice, both parties will immediately execute a Release directing that the Deposit be refunded in full to Buyer according to the terms of the Deposit paragraph.

<u>James V. Vicini</u> Seller	<u>7/21/20</u> Date	_____	_____
		Buyer	Date
<u>Carolyn Vicini</u> Seller	<u>7/21/20</u> Date	_____	_____
		Buyer	Date

©2020 The Greater Capital Area Association of REALTORS®, Inc.
 This Recommended Form is the property of The Greater Capital Area Association of REALTORS®, Inc. and is for use by members only.
 Previous editions of this Form should be destroyed.



CHRISTIE'S
INTERNATIONAL REAL ESTATE

ADDENDUM TO CONTRACT OF SALE



Addendum # _____ dated _____ to Contract of Sale dated _____
between Buyer _____
and Seller _____
for Property known as _____,

NOW, THEREFORE, IT IS MUTUALLY AGREED THAT THE FOLLOWING PROVISIONS BE ADDED:

Purchaser agrees to pay to Leisure World of Maryland corporation at settlement the following

- 1. Two percent(2%) of the gross price or \$500 (whichever is greater) as a contribution to the Resale Improvement Fund and**
- 2. \$350 Membership Transfer Fee**

All other items and conditions of this contract remain in full force and effect.

Buyer Date

Seller Date

Buyer Date

Seller Date

LEISURE WORLD OF MARYLAND CORPORATION

PERMANENT RESIDENT AGE REQUIREMENT

I / We have been advised that every "permanent" resident of the unit must meet the requirement for being at least fifty (50) years of age and that at least one such residents must be at least fifty - five (55) years of age.

Purchaser

Date

Purchaser

Date

Purchaser

Date



STATE OF MARYLAND
REAL ESTATE COMMISSION

Consent for Dual Agency

(In this form, the word "seller" includes "landlord"; "buyer" includes "tenant"; and "purchase" or "sale" includes "lease")

When Dual Agency May Occur

The possibility of Dual Agency arises when:

- 1) The buyer is interested in a property listed by a real estate broker; and
- 2) The seller's agent and the buyer's agent are affiliated with the same real estate broker.

Important Considerations Before Making a Decision About Dual Agency

A broker or the broker's designee, acting as a dual agent does not exclusively represent either the seller or buyer; there may be a conflict of interest because the interests of the seller and buyer may be different or adverse. As a dual agent, the real estate broker does not owe undivided loyalty to either the seller or buyer.

Before the buyer and seller can proceed to be represented by a broker acting as a dual agent, they must both sign Consent for Dual Agency. If the buyer has previously signed this Consent for Dual Agency, the buyer must **affirm** the buyer's consent for the purchase of a particular property before an offer to purchase is presented to the seller. If the seller has previously signed Consent for Dual Agency, the seller must **affirm** the seller's consent for the sale of the property to a particular buyer before accepting an offer to purchase the property. The **affirmation** is contained on Page 2 of this form.

Your Choices Concerning Dual Agency

In a possible dual agency situation, the buyer and seller have the following options:

1. **Consent in writing to dual agency.** If all parties consent in writing, the real estate broker or the broker's designee (the "dual agent") shall assign one real estate agent affiliated with the broker to represent the seller (the seller's "intra-company agent") and another agent affiliated with the broker to represent the buyer (the buyer's "intra-company agent"). Intra-company agents are required to provide the same services to their clients that agents provide in transactions not involving dual agency, including advising their clients as to price and negotiation strategy.
2. **Refuse to consent to dual agency.** If either party refuses to consent in writing to dual agency, the real estate broker must terminate the brokerage relationship for that particular property with the buyer, the seller, or both. If the seller terminates the brokerage agreement, the seller must then either represent him or herself or arrange to be represented by another real estate company. If the buyer terminates the brokerage agreement the buyer may choose not to be represented but simply receive assistance from the seller's agent, from another agent in that company, or from a subagent from another company. Alternatively, the buyer may choose to enter into a written brokerage agreement with a different company.



NOTIFICATION OF DUAL AGENCY WITHIN A TEAM

A team that provides real estate brokerage services must consist of two or more associate brokers or salespersons, or a combination of the two, who:

1. work together on a regular basis;
2. represent themselves to the public as being part of one entity; and
3. designate themselves by a collective name such as "team" or "group."

The team operates within a brokerage, and team members are supervised by a team leader as well as by the broker, and, if they work in a brokerage branch office, by the branch office manager.

The law permits one member of a team to represent the buyer and one member to represent the seller in the same transaction only if certain conditions are met. If both parties agree, the **broker** of the real estate brokerage with which the salespersons or associate brokers are affiliated, or **broker's designee** (the "dual agent") shall designate one team member as the intra-company agent for the buyer and another team member as the intra-company agent for the seller. No one else may make that designation.

The law also requires that the buyer and seller each be notified in writing that the two agents are members of the same team, and that the team could have a financial interest in the outcome of the transaction in addition to any financial benefit obtained by selling one of the broker's own listings. THIS FORM CONSTITUTES YOUR NOTICE OF THOSE FACTS.

Dual agency may occur only if both parties consent to it, and sign the Consent for Dual Agency form prescribed by the Real Estate Commission. If you have concerns or questions about being represented by a team member when another team member represents the other party, you should address these to the broker or branch office manager before signing the Consent form. This form must be presented to the buyer and seller at the time that the real estate licensee presents the disclosure of agency relationships. For the seller, that should occur no later than when the seller signs the listing agreement. For the buyer, that should occur no later than the initial scheduled showing of property.

ACKNOWLEDGMENT OF RECEIPT OF NOTICE

I/we acknowledge receipt of the Notification of Agency Within a Team.

<u>James T. Wilson</u>	<u>7/21/20</u>
	Date
<u>Barbara Ciment</u>	<u>7/31/20</u>
	Date

Rockville Centre

795 Rockville Pike Rockville MD 20852

Barbara Ciment Team Of Long&foster *

Barbara Ciment

*(301) 424-0900

